

Omaggio ad Astor Piazzolla

Drum Set

Libertango Fantasy

R. Centazzo

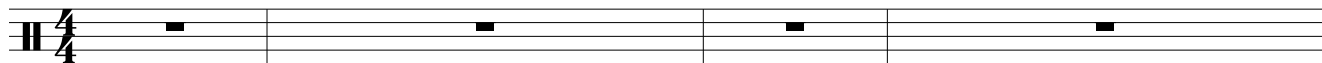

5

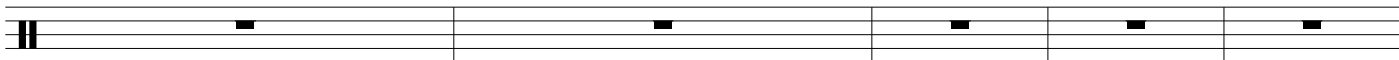

10

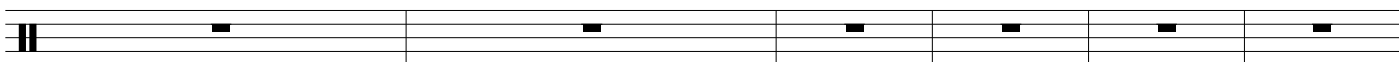

16

25

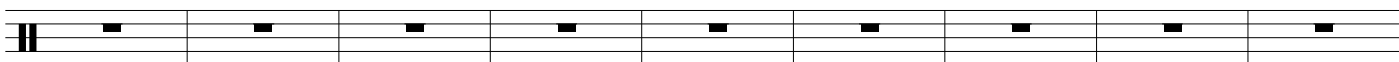

34

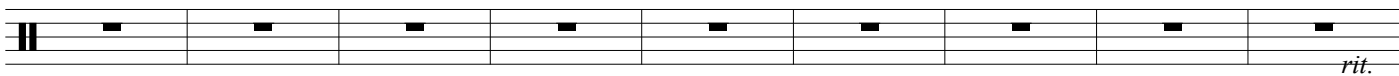

rit.

43

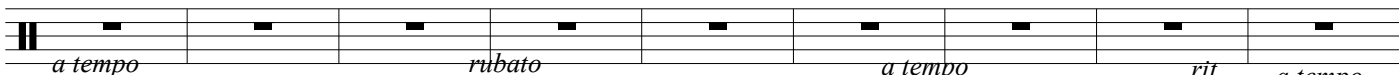

a tempo

rubato

a tempo

rit.

a tempo

52

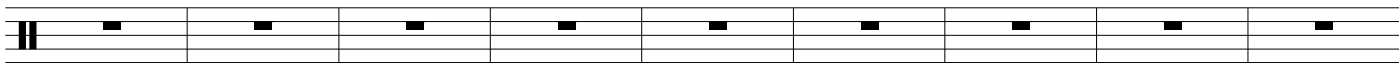

rit. a tempo

61

70

79

88

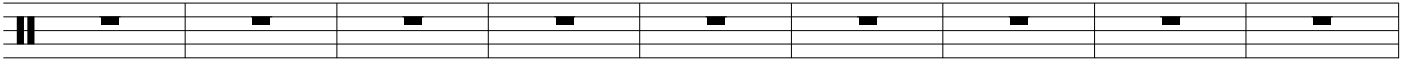

97

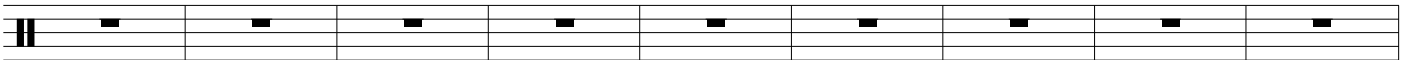

106

115

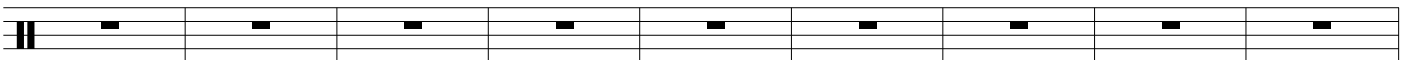

124

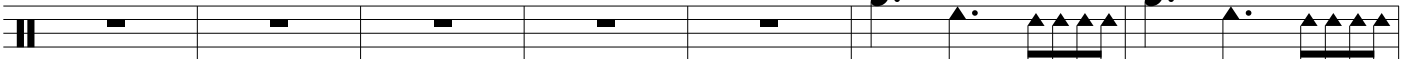

131

136

144

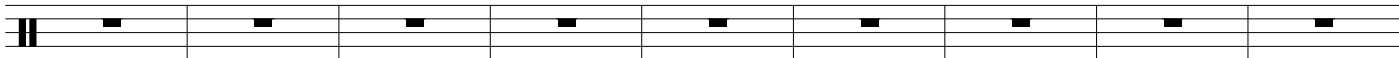

153

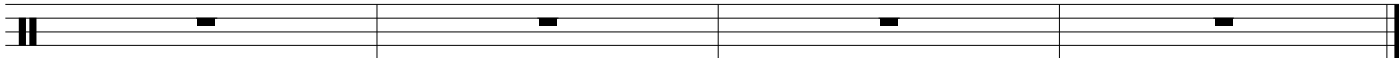
